Blöchlinger
Frisch- und Kühllogistik GmbH

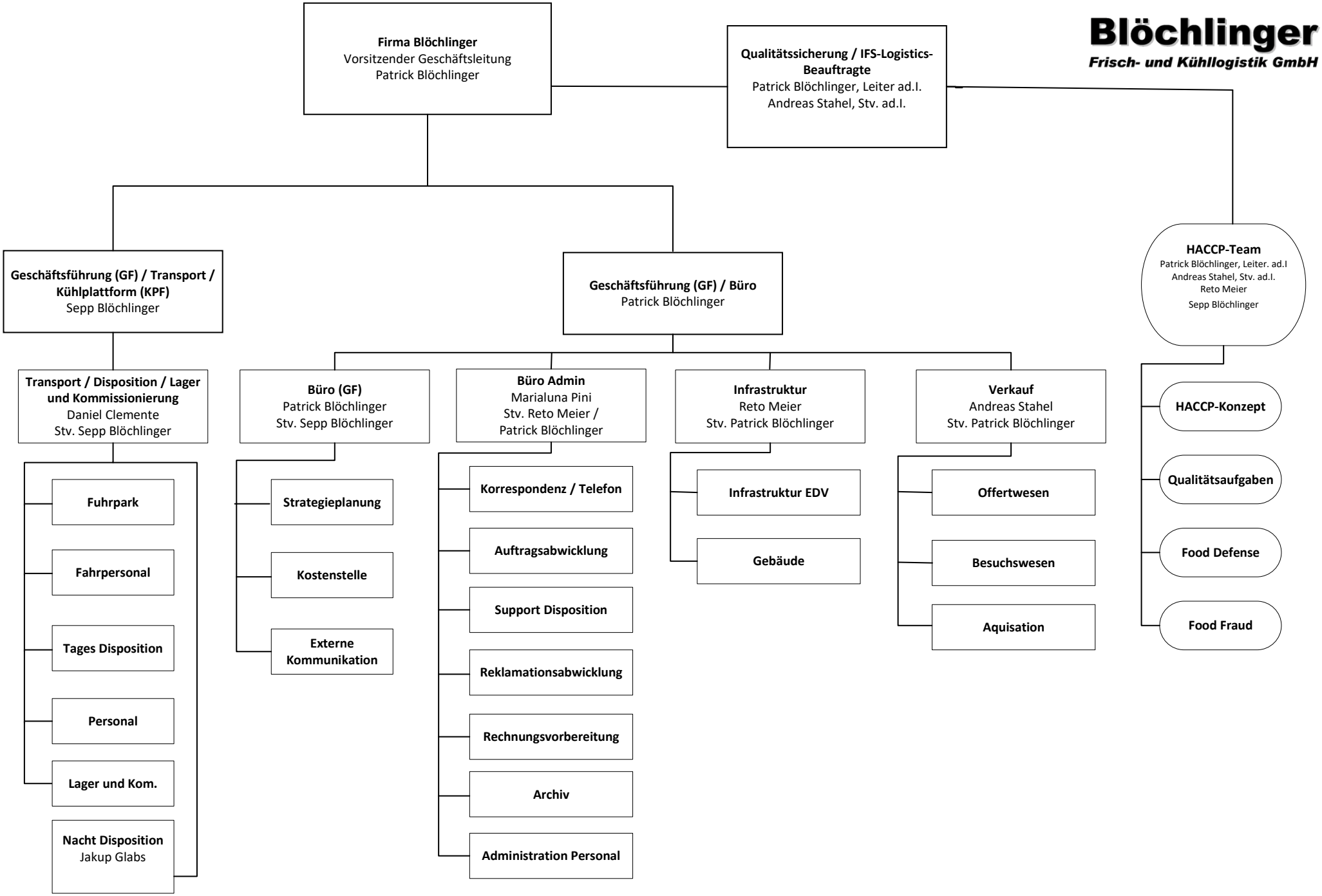

01.05.2026 / P.B.